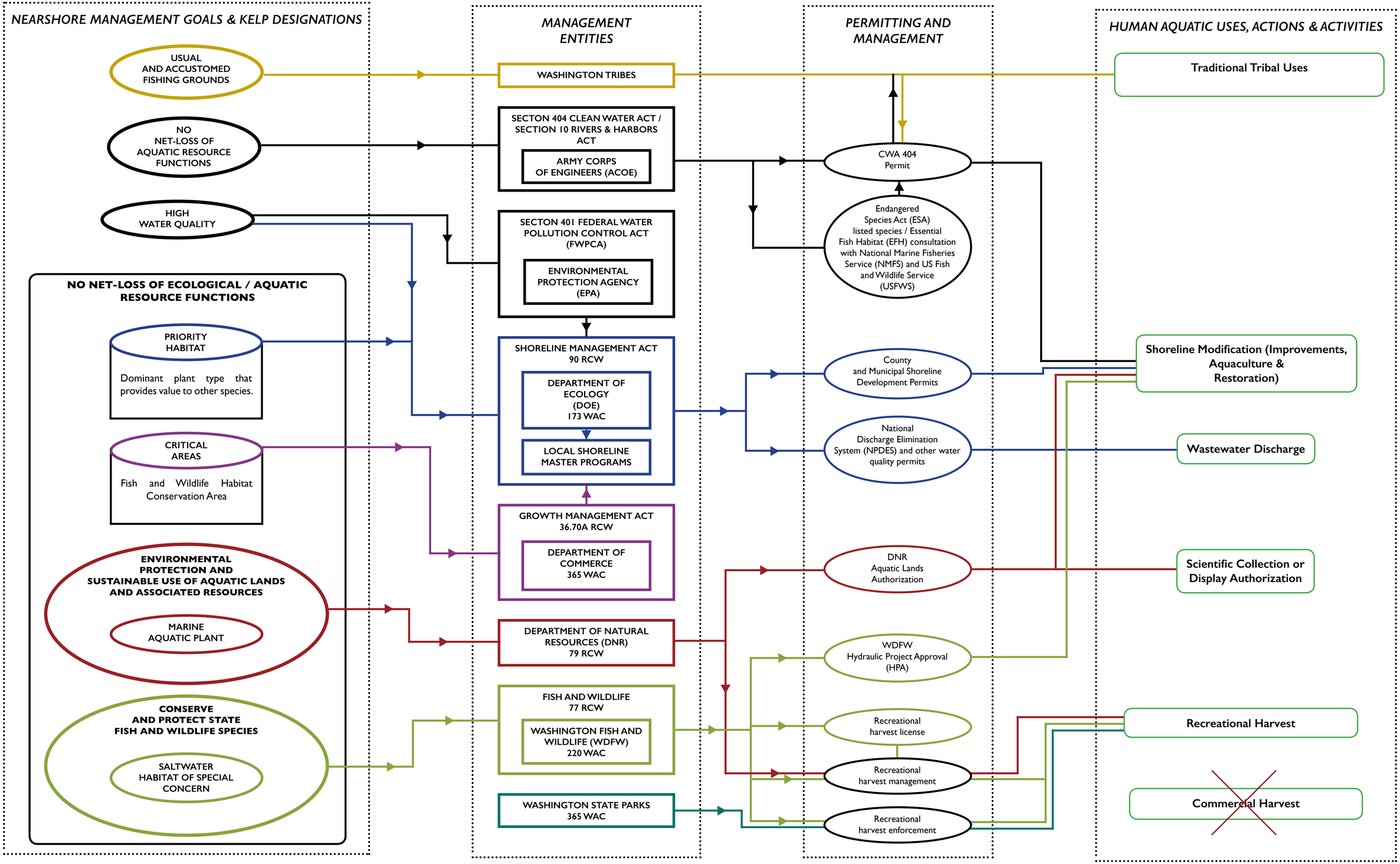
NEARSHORE MANAGEMENT GOALS & KELP DESIGNATIONS
MANAGEMENT ENTITIES
PERMITTING AND MANAGEMENT
HUMAN AQUATIC USES, ACTIONS & ACTIVITIES
USUAL AND ACCUSTOMED FISHING GROUNDS
WASHINGTON TRIBES
Traditional Tribal Uses
NO NET-LOSS OF AQUATIC RESOURCE FUNCTIONS
SECTON 404 CLEAN WATER ACT / SECTION 10 RIVERS & HARBORS ACT
ARMY CORPS OF ENGINEERS (ACOE)
CWA 404 Permit
HIGH WATER QUALITY
SECTON 401 FEDERAL WATER POLLUTION CONTROL ACT (FWPCA)
ENVIRONMENTAL PROTECTION AGENCY (EPA)
Endangered Species Act (ESA) listed species / Essential Fish Habitat (EFH) consultation with National Marine Fisheries Service (NMFS) and US Fish and Wildlife Service (USFWS)
NO NET-LOSS OF ECOLOGICAL / AQUATIC RESOURCE FUNCTIONS
PRIORITY HABITAT
Dominant plant type that provides value to other species.
SHORELINE MANAGEMENT ACT 90 RCW
DEPARTMENT OF ECOLOGY (DOE) 173 WAC
LOCAL SHORELINE MASTER PROGRAMS
County and Municipal Shoreline Development Permits
Shoreline Modification (Improvements, Aquaculture & Restoration)
National Discharge Elimination System (NPDES) and other water quality permits
Wastewater Discharge
CRITICAL AREAS
Fish and Wildlife Habitat Conservation Area
GROWTH MANAGEMENT ACT 36.70A RCW
DEPARTMENT OF COMMERCE 365 WAC
ENVIRONMENTAL PROTECTION AND SUSTAINABLE USE OF AQUATIC LANDS AND ASSOCIATED RESOURCES
MARINE AQUATIC PLANT
DNR Aquatic Lands Authorization
Scientific Collection or Display Authorization
DEPARTMENT OF NATURAL RESOURCES (DNR) 79 RCW
WDFW Hydraulic Project Approval (HPA)
CONSERVE AND PROTECT STATE FISH AND WILDLIFE SPECIES
FISH AND WILDLIFE 77 RCW
WASHINGTON FISH AND WILDLIFE (WDFW) 220 WAC
Recreational harvest license
Recreational Harvest
SALTWATER HABITAT OF SPECIAL CONCERN
Recreational harvest management
Commercial Harvest
WASHINGTON STATE PARKS 365 WAC
Recreational harvest enforcement